

Harvest Park Middle School Pleasanton

Safe Routes to Schools Improvement Plan

Site Assessment held May 2016

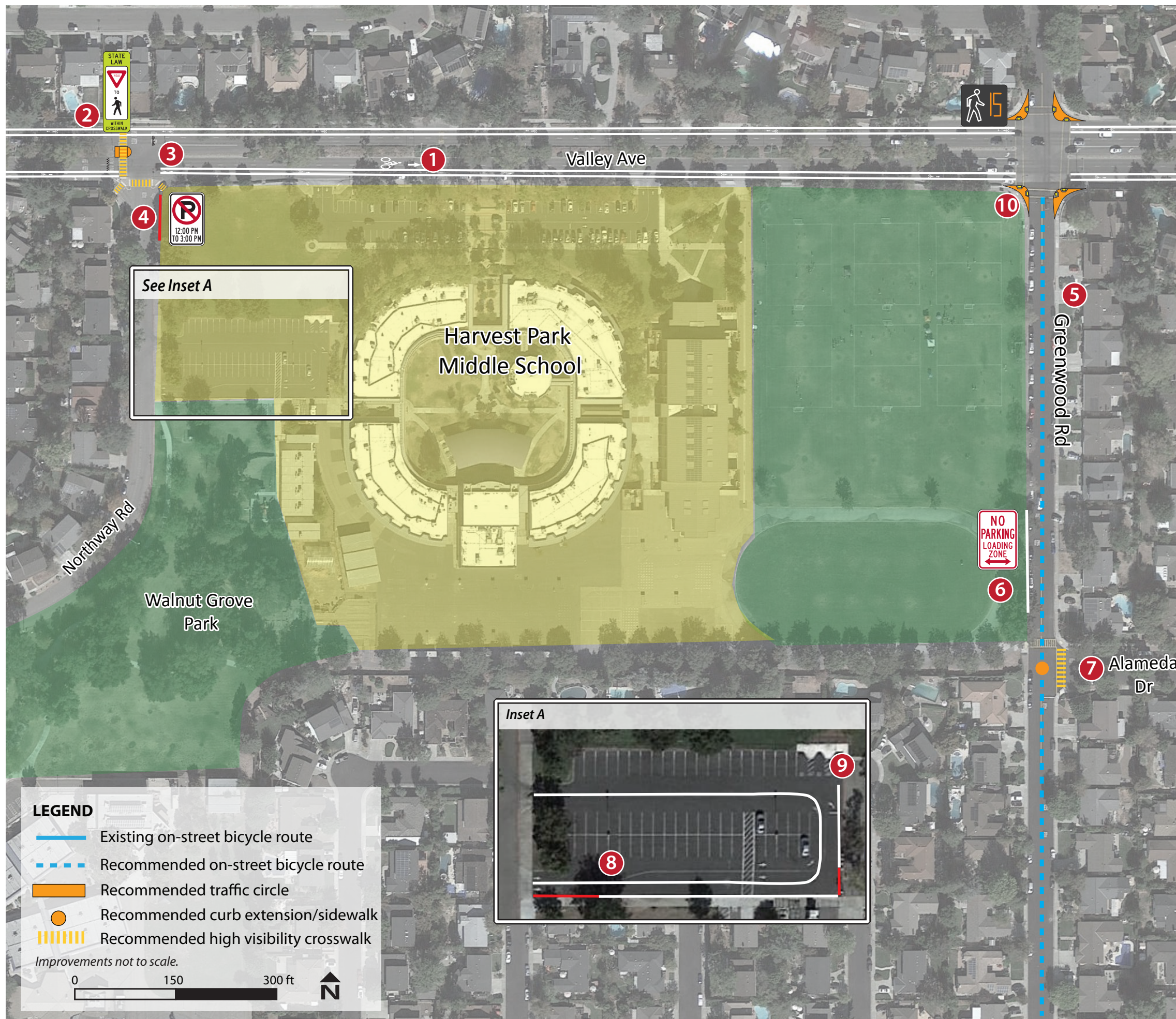

- 1 Valley Ave. Bicycle Route**
Narrow road lanes to install Class II bike lane and in the long-term install separated Class I bike path.
- 2 Valley Ave. / Northway Rd. Intersection**
-Install yield sign to alert drivers of pedestrians.
-Add yield teeth.
-Trim the existing tree at the median.
-Construct a median regue island.
- 3 Northway Rd. Crossings**
Install high visibility crosswalks to improve pedestrian visibility and discourage cars from blocking crosswalks and in the long-term reconstruct the whole intersection.
- 4 Northway Rd. Parking Restriction**
Prohibit parking from 12:00 PM-3:00PM on the north segment of Northway Rd. to prevent back-up for cars turning right.
- 5 Greenwood Rd. Bicycle Route**
Consider adding a Class III bicycle route with sharrows on Greenwood Rd. to serve high volume of bicyclists and connect with existing bicycle route on Valley Ave.
- 6 Greenwood Rd. Loading Zone**
Consider designating a segment of Greenwood Rd. as a passenger drop-off/pick-up zone and adding a new gate to improve circulation around the school.
- 7 Greenwood Dr. / Alameda Dr. Intersection**
- Install a high visibility crosswalk to improve pedestrian visibility.
- 8 Parking Lot Circulation**
Straighten the parking lot paint striping to prevent double parking in the drop-off lane.
- 9 Parking Lot Loading Zones**
Re-stripe curb to clarify designated loading areas.
- 10 Greenwood/Valley Curb Extensions**
- Install curb extensions to provide additional pedestrian space and to slow turning vehicles.
-Install countdown for crossing pedestrians on Valley Avenue.